



# SCHEDULE 2018-2019 TRAINING CATALOGUE



## TRAINING COURSES

—————  
We Do What Is Best For  
You

—————  
**We Invest In You**

—————  
Safety and Satisfaction are  
at the heart of every  
decision we make

—————  
Proud to Serve

### MASA PETROLEUM SERVICES COMPANY

68 Street no. 4, Fountain  
Square, Mokattam, Cairo  
Land lines: 002-02-250 55 633,  
002-02-250 55 635  
Fax: 002-02-250 55 633  
Mobile: 002-0111 44 59 480,  
002-01025943199

[www.masa-misc.com](http://www.masa-misc.com)

# Index

Index.....	2
General Manager's Message.....	3
Our Vision & Mission.....	<b>Error! Bookmark not defined.</b>
Courses Agenda.....	5
Process Technology.....	<b>Error! Bookmark not defined.-6</b>
Mechanical Engineering.....	6-7
Reservoir Engineering.....	8
Drilling Engineering.....	9
Chemical Engineering.....	10
Petrophysics, Petroleum Geology, Geophysics.....	11-16
Piping & Pipeline Engineering.....	36-17
Instrumentation & Control.....	18-19
Civil Engineering.....	19
Electrical Engineering.....	20
Health, Safety & Environment.....	21-22
Production Engineering.....	23-24
QEHS Management System.....	25
Procurement.....	26
Information Technology.....	27
Human Resources & Development.....	28-29
Finance.....	30
Marketing & Business Development.....	30-31
Management Skills.....	32-33
Management Concepts & Techniques.....	33-34
Project Management.....	35-36
Project Controls.....	36
Medical Courses.....	37-38
Steel Structure Courses.....	39
Marine Operations.....	40
Aviation courses.....	41
Oil and Gas Production Subsea Courses.....	42
Glossary Terms.....	43

## General Manager's Massage

In 2014, MASA Petroleum Services Co. established to be one of the first companies in Egypt specialized in training and other Petroleum Services.

With my great pride, I welcome you to MASA Petroleum Services. I thank all of our customers who dealt and continue dealing with Masa Petroleum Services.

In spite of the short history of MASA Petroleum Services, it pleases us to see that its name is starting to become known in the field of oil and gas industry in Egypt. We still have lots of work to do to continue moving forward with pride and determination.

Our Growth philosophy is based on our aspirations to lead in the field of petroleum services in a timely delivery of our service to our customers. Our expansion program envisages developing more services across the country. At present, basically, we are working in four different areas. One of them is the Training and Development which is represented in MASA Training Academy. Please feel free to have a look around and learn more about MASA Petroleum Services through our website.

I am pretty confident that we, with our team, shall be able to carve a shining name in the petroleum service industry in Egypt and the Middle East.

First and foremost, everything we are doing is guided by one unwavering principle "Do what is best for our customer. Customer safety and satisfaction are at the heart of every decision we make".

MASA Petroleum Services – Proud to serve

*Amr Kadry*

## **Our Vision & Mission**

MASA Petroleum Services Co. Objective is to participate in the advancement of the Oil and Gas industry in Egypt and Middle East by implementing the latest training tools.

Also to establish a professional company and training center for training and technical support in the field of Oil and Gas Industry.

In addition to training and graduating highly qualified human resources and maintain its competitive advantage as a domestic leading company and to open up new markets in neighboring countries. Our vision is to be the region's primary choice for Oil & Gas Services.

Recognized fore-designing processes, managing information and providing solutions that deliver a competitive advantage to our customers, we will be the leading, next generation oil & gas service company.

# Courses Agenda

**PT**

## Process Technology

Code	Course Name	Duration	Location	Price L.E	Suggested Date	
					Start date	End Date
PT1	Process Simulation (general)	5	A	4000	01/07/2018	05/07/2018
			B	4500	11/11/2018	15/11/2018
			C	5200	TBA	TBA
PT2	Process Simulation Using HYSYS	5	A	4000	08/07/2018	12/07/2018
			B	4500	25/11/2018	29/11/2018
			C	5200	TBA	TBA
PT3	Introduction to process hydraulics & P&ID	5	A	3500	15/07/2018	19/07/2018
			B	4000	02/12/2018	06/12/2018
			C	4700	TBA	TBA
PT4	Fundamentals of Oil & Gas Facilities	5	A	3500	12/08/2018	16/08/2018
			B	4000	09/12/2018	13/12/2018
			C	4700	TBA	TBA
PT5	Introduction to Oil Processing	5	A	3500	29/07/2018	02/08/2018
			B	4000	16/12/2018	20/12/2018
			C	4700	TBA	TBA
PT6	Introduction to Gas Processing	5	A	3500	05/08/2018	09/08/2018
			B	4000	23/12/2018	27/12/2018
			C	4700	TBA	TBA
PT7	Natural Gas Dehydration	5	A	4000	12/08/2018	16/08/2018
			B	4500	30/12/2018	03/01/2019
			C	5200	TBA	TBA
PT8	Gas Drying & Sweetening	5	A	4000	26/08/2018	30/08/2018
			B	4500	13/01/2019	17/01/2019
			C	5200	TBA	TBA
PT9	Cooling & Refrigeration System Design	5	A	3500	02/09/2018	06/09/2018
			B	4000	17/01/2019	21/01/2019
			C	4700	TBA	TBA
PT10	Process Fired Heaters	5	A	3500	07/10/2018	11/10/2018
			B	4000	03/02/2019	07/02/2019
			C	4700	TBA	TBA
PT11	Safety Relief & Flare System Design	5	A	3500	16/09/2018	20/09/2018
			B	4000	10/02/2019	14/02/2019
			C	4700	TBA	TBA
PT12	Heat Exchanger Selection, Design & Construction	5	A	4000	23/09/2018	27/09/2018
			B	4500	17/02/2019	21/02/2019
			C	5200	TBA	TBA
PT13	Tower Internals	5	A	3500	30/09/2018	04/10/2018
			B	4000	24/02/2019	28/02/2019
			C	4700	TBA	TBA
PT14	Separators Filtration, Selection & Design	5	A	4000	14/10/2018	18/10/2018
			B	4500	03/03/2019	07/03/2019
			C	5200	TBA	TBA

PT15	Industrial Water Conditioning	5	A	3500	21/10/2018	25/10/2018
			B	4000	10/03/2019	14/03/2019
			C	4700	TBA	TBA
PT16	Air-Cooled Exchangers	5	A	4000	21/10/2018	25/10/2018
			B	4500	17/03/2019	21/03/2019
			C	5200	TBA	TBA
PT17	Industrial Pollution Control	5	A	3500	28/10/2018	01/11/2018
			B	4000	24/03/2019	28/03/2019
			C	4700	TBA	TBA

Prices are based on 6 candidates at least per course

**ME**

## Mechanical Engineering

Code	Course Name	Duration	Location	Price	Suggested Date	
					Start date	End Date
ME1	Pumps Technology (Basic)	5	A	3500	13/01/2019	17/01/2019
			B	4000	12/05/2019	16/05/2019
			C	4700	TBA	TBA
ME2	Advanced Application & Technologies of API Pumps	5	A	4000	20/01/2019	24/01/2019
			B	4500	19/05/2019	23/05/2019
			C	5200	TBA	TBA
ME3	Diesel Engine	5	A	3500	27/01/2019	31/01/2019
			B	4000	09/06/2019	13/06/2019
			C	4700	TBA	TBA
ME4	Centrifugal Compressors	5	A	4000	03/02/2019	07/02/2019
			B	4500	16/06/2019	20/06/2019
			C	5200	TBA	TBA
ME5	Reciprocating Compressors	5	A	4000	10/02/2019	14/02/2019
			B	4500	23/06/2019	27/06/2019
			C	5200	TBA	TBA
ME6	Vibration Analysis	5	A	4000	17/02/2019	21/02/2019
			B	4500	26/05/2019	30/05/2019
			C	5200	TBA	TBA
ME7	Boiler Design & Steam Raising	5	A	3500	24/02/2019	28/02/2019
			B	4000	07/04/2019	11/04/2019
			C	4700	TBA	TBA
ME8	Boiler Efficiency Improvement	5	A	3500	03/03/2019	07/03/2019
			B	4000	23/06/2019	27/06/2019
			C	4700	TBA	TBA
ME9	Boiler Selection, Operation & Maintenance-Fundamentals	5	A	3500	10/03/2019	14/03/2019
			B	4000	19/05/2019	23/05/2019
			C	4700	TBA	TBA
ME10	Pressure Vessels Design, Inspection & Repair	5	A	4000	17/03/2019	21/03/2019
			B	4500	26/05/2019	30/05/2019
			C	5200	TBA	TBA
ME11	Heat Exchanger Mechanical Design & Maintenance	5	A	4000	24/03/2019	28/03/2019
			B	4500	09/06/2019	13/06/2019
			C	5200	TBA	TBA
ME12	Tanks Design & Maintenance	5	A	4000	31/03/2019	04/04/2019
			B	4500	23/06/2019	27/06/2019
			C	5200	TBA	TBA
ME13	Gas Turbine Design & Selection	5	A	4000	13/01/2019	17/01/2019
			B	4500	07/04/2019	11/04/2019
			C	5200	TBA	TBA

ME14	Cathodic Protection (CP)	5	A	4000	23/12/2018	27/12/2018
			B	4500	14/04/2019	18/04/2019
			C	5200	TBA	TBA
ME15	Painting & Coating Technology	5	A	3500	25/11/2018	29/11/2018
			B	4000	05/05/2019	09/05/2019
			C	4700	TBA	TBA
ME16	Corrosion Inhibitors	3	A	2900	04/12/2018	06/12/2018
			B	3150	05/05/2019	07/05/2019
			C	3800	TBA	TBA
ME17	Material Selection in Petroleum Industry	5	A	4000	13/01/2019	17/01/2019
			B	4500	12/05/2019	16/05/2019
			C	5200	TBA	TBA
ME18	Corrosion Control Techniques	5	A	4000	20/01/2019	24/01/2019
			B	4500	19/05/2019	23/05/2019
			C	5200	TBA	TBA
ME19	Fundamentals of Low Temperature & Cryogenic Tanks	5	A	4000	27/01/2019	31/01/2019
			B	4500	26/05/2019	30/05/2019
			C	5200	TBA	TBA
ME20	Design, Fabrication & Inspection of Pressure Vessels According to ASME VIII DIV 1	5	A	4000	10/02/2019	14/02/2019
			B	4500	09/06/2019	13/06/2019
			C	5200	TBA	TBA
ME21	Pressure Vessels & Tanks Fitness for Service Assessment (API 579-1/ ASME FFS-1)	5	A	4000	17/02/2019	21/02/2019
			B	4500	16/06/2019	20/06/2019
			C	5200	TBA	TBA
ME22	HVAC System Design	5	A	4000	24/02/2019	28/02/2019
			B	4500	23/06/2019	27/06/2019
			C	5200	TBA	TBA



**Prices are based on 6 candidates at least per course**

Code	Course Name	Duration	Location	Price L.E	Suggested Date	
					Start date	End Date
RE1	3D Reservoir Dynamic Modeling	5	A	5000	28/10/2018	01/11/2018
			B	5500	10/02/2019	14/02/2019
			C	6200	TBA	TBA
RE2	Petroleum Reservoir Engineering	5	A	4500	04/11/2018	08/11/2018
			B	5000	03/03/2019	07/03/2019
			C	5700	TBA	TBA
RE3	Thermal Recovery Methods for Heavy Oil Fields	5	A	4500	16/12/2018	20/12/2018
			B	5000	14/04/2019	18/04/2019
			C	5700	TBA	TBA
RE4	Oil Reserves Calculation	5	A	5000	25/11/2018	29/11/2018
			B	5500	31/03/2019	04/04/2019
			C	6200	TBA	TBA
RE5	Gas Condensate Reservoirs	5	A	5000	02/12/2018	06/12/2018
			B	5500	10/03/2019	14/03/2019
			C	6200	TBA	TBA
RE6	Reservoir Engineering for Non-Reservoir Engineers	3	A	3250	09/12/2018	11/12/2018
			B	3750	14/04/2019	16/04/2019
			C	4250	TBA	TBA
RE7	Paraffin, Asphaltene and Scale in Crude Oils: Theory, Problems and Solutions	5	A	4000	16/12/2018	20/12/2018
			B	4500	20/04/2019	24/04/2019
			C	5200	TBA	TBA
RE8	Water flooding Technologies and Field Practices	5	A	5000	23/12/2018	27/12/2018
			B	5500	05/05/2019	09/05/2019
			C	6200	TBA	TBA
RE9	Water Shut-Off and Conformance Improvement Technologies	5	A	5000	13/01/2019	17/01/2019
			B	5500	12/05/2019	16/05/2019
			C	6200	TBA	TBA

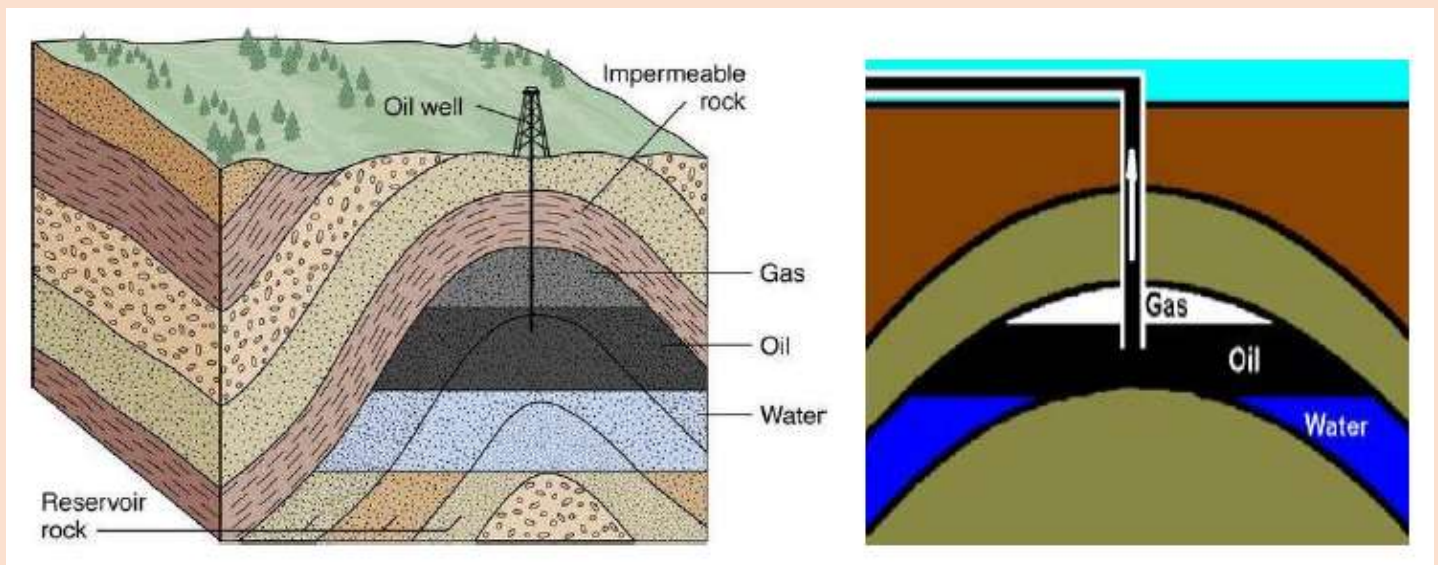

Prices are based on 6 candidates at least per course

Code	Course Name	Duration	Location	Price L.E	Suggested Date	
					Start date	End Date
DE1	Drilling Optimization	5	A	5000	16/12/2018	20/12/2019
			B	5500	31/03/2019	04/04/2019
			C	6200	TBA	TBA
DE2	Drilling Operation	5	A	4500	07/01/2019	11/01/2019
			B	5000	05/05/2019	09/05/2019
			C	5700	TBA	TBA
DE3	Cementing Operation	5	A	4500	13/01/2019	17/01/2019
			B	5000	12/05/2019	16/05/2019
			C	5700	TBA	TBA
DE4	Advanced Deep-Water Drilling and Completion	5	A	5000	16/12/2018	20/12/2018
			B	5500	19/05/2019	23/05/2019
			C	6200	TBA	TBA
DE5	Pre-IWCF Well Control	5	A	4500	11/11/2018	15/11/2018
			B	5000	26/05/2019	30/05/2019
			C	5700	TBA	TBA
DE6	Offshore Drilling Technology	3	A	3250	10/02/2019	12/02/2019
			B	3750	09/06/2019	11/06/2019
			C	4250	TBA	TBA
DE7	Stuck Pipe Prevention	4	A	3500	25/12/2018	27/12/2018
			B	4000	16/06/2019	19/06/2019
			C	4600	TBA	TBA
DE8	Casing and Cementing	5	A	4500	24/02/2019	28/02/2019
			B	5000	23/06/2019	27/06/2019
			C	5700	TBA	TBA



Prices are based on 6 candidates at least per course

Code	Course Name	Duration	Location	Price L.E	Suggested Date	
					Start date	End Date
CME1	Choice and Evaluation of Crude Oil Treatment Chemicals	5	A	4000	03/02/2019	07/02/2019
			B	4500	05/05/2019	09/05/2019
			C	5200	TBA	TBA



Prices are based on 6 candidates at least per course

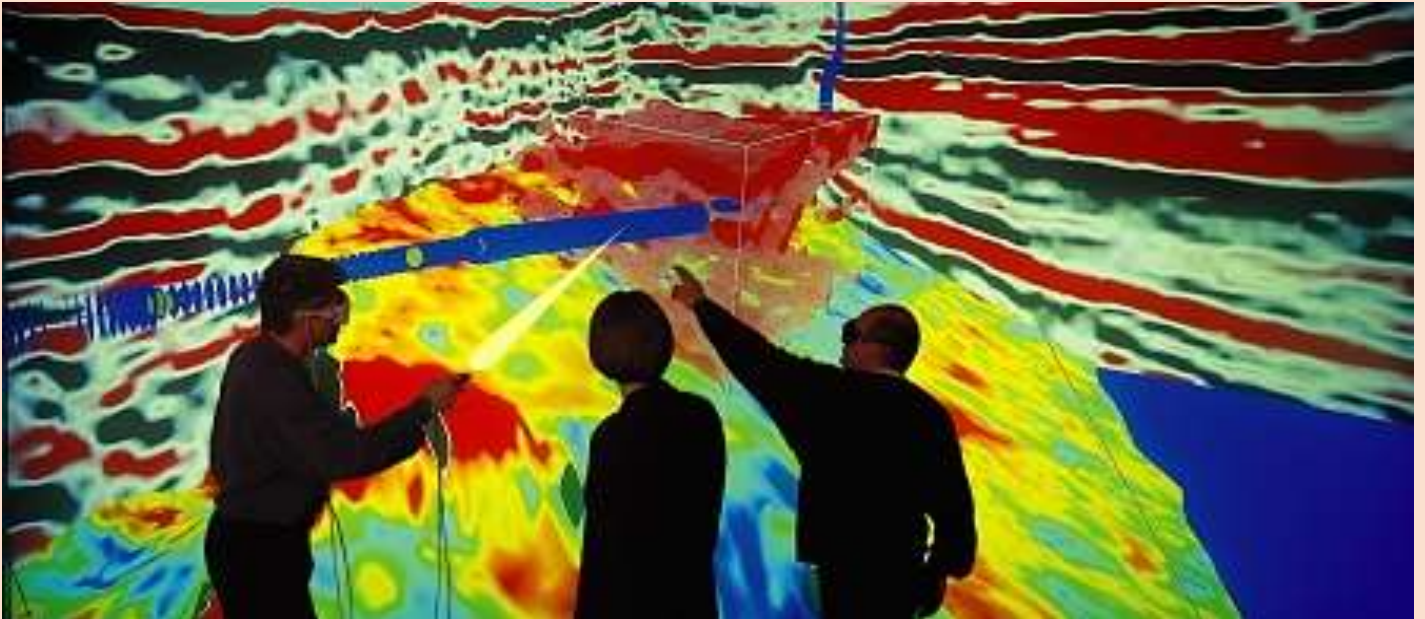

Code	Course Name	Duration	Location	Price	Suggested Date	
				L.E	Start date	End Date
PPG1	Open Hole Logging and Formation Evaluation	5	A	4000	01/07/2018	05/07/2018
			B	4500	11/11/2018	15/11/2018
			C	5200	TBA	TBA
PPG2	Applied Petrophysics in Reservoir Characterization	5	A	4000	08/07/2018	12/07/2018
			B	4500	25/11/2018	29/11/2018
			C	5200	TBA	TBA
PPG3	Applied Core Analysis & Interpretation	5	A	5000	15/07/2018	19/07/2018
			B	5500	02/12/2018	06/12/2018
			C	6200	TBA	TBA
PPG4	Cased Hole Logging and Formation Evaluation	5	A	4000	29/07/2018	02/08/2018
			B	4500	09/12/2018	13/12/2018
			C	5200	TBA	TBA
PPG5	Well Placement Fundamentals	5	A	4000	05/08/2018	09/08/2018
			B	4500	07/10/2018	11/10/2018
			C	5200	TBA	TBA
PPG6	Basic Production Logging	5	A	4000	12/08/2018	16/08/2018
			B	4500	14/10/2018	18/10/2018
			C	5200	TBA	TBA
PPG7	Advanced Production Logging	5	A	5000	26/08/2018	30/08/2018
			B	5500	21/10/2018	25/10/2018
			C	6200	TBA	TBA
PPG8	Seismic Analysis & Stratigraphic Sequences	5	A	5000	02/09/2018	06/09/2018
			B	5500	03/11/2018	07/11/2018
			C	6200	TBA	TBA
PPG9	Advance Seismic Petrophysics	5	A	4000	16/09/2018	20/09/2018
			B	4500	11/11/2018	15/11/2018
			C	5200	TBA	TBA
PPG10	Basic Seismic Inversion	5	A	5000	23/09/2018	27/09/2018
			B	5500	25/11/2018	29/11/2018
			C	6200	TBA	TBA
PPG11	Mapping Subsurface Structures	5	A	5000	30/09/2018	04/10/2018
			B	5500	02/12/2018	06/12/2018
			C	6200	TBA	TBA
PPG12	Geographical Information System	5	A	4000	07/10/2018	11/10/2018
			B	4500	09/12/2018	13/12/2018
			C	5200	TBA	TBA
PPG13	Coring & Core Analysis – Reservoir Geology	5	A	4000	14/10/2018	18/10/2018
			B	4500	16/12/2018	20/12/2018
			C	5200	TBA	TBA
PPG14	Petrel, 3D Geological Modelling	4	A	5400	21/10/2018	24/10/2018
			B	5800	23/12/2018	27/12/2018
			C	6600	TBA	TBA
PPG15	2D & 3D Seismic Reservoir Analysis	5	A	5000	28/10/2018	01/11/2018
			B	5500	30/12/2018	03/01/2019
			C	6200	TBA	TBA
PPG16	Exploration Petroleum Data Management System	5	A	5000	04/11/2018	08/11/2018
			B	4500	13/01/2019	17/01/2019
			C	5200	TBA	TBA
PPG17	Operation & Well Site Geology	5	A	4000	11/11/2018	15/11/2018
			B	4500	20/01/2019	24/01/2019
			C	5200	TBA	TBA
PPG18	PVT Analysis and Equation of State for Compositional Simulation	5	A	5000	25/11/2018	29/11/2018
			B	5500	27/01/2019	31/01/2019
			C	6200	TBA	TBA
PPG19	Well Site Geological Activity In Hydrocarbon Exploration	5	A	4000	02/12/2018	06/12/2018
			B	4500	03/02/2019	07/02/2019
			C	5200	TBA	TBA
PPG20	Tight Gas Petro physics	5	A	4000	25/11/2018	29/11/2018
			B	4500	27/01/2019	31/01/2019
			C	5200	TBA	TBA

PPG21	Fundamentals Of Oil & Gas Exploration And Drilling	4	A	4400	02/12/2018	05/12/2018
			B	4800	04/02/2019	07/02/2019
			C	5600	TBA	TBA
PPG22	Integrated Reservoir Characterization & Geo – Engineering Modeling	5	A	5000	09/12/2018	13/12/2018
			B	5500	10/02/2019	14/02/2019
			C	6200	TBA	TBA
PPG23	Characterization & Evaluation Of Sandstone & Carbonate Reservoirs	5	A	4000	16/12/2018	20/12/2018
			B	4500	17/02/2019	21/02/2019
			C	5200	TBA	TBA
PPG24	Facies Analysis and Sequence Stratigraphy	5	A	5000	23/12/2018	27/12/2018
			B	5500	24/02/2019	28/03/2019
			C	6200	TBA	TBA
PPG25	Basic Clastic and Carbonate Sedimentology	5	A	5000	30/12/2018	03/01/2019
			B	5500	03/03/2019	07/03/2019
			C	6200	TBA	TBA
PPG26	Applied Geostatistic for Oil & Gas	5	A	4000	13/01/2019	17/01/2019
			B	4500	10/03/2019	14/03/2019
			C	5200	TBA	TBA
PPG27	Exploration Data Contouring, Mapping & Interpretation	4	A	4300	13/01/2019	16/01/2019
			B	4500	20/03/2019	23/03/2019
			C	5000	TBA	TBA
PPG28	Advanced Seismic Interpretation	5	A	4000	20/01/2019	24/01/2019
			B	4500	31/03/2019	04/04/2019
			C	5200	TBA	TBA
PPG29	Structural Geology & Depositional Environments in Petroleum Exploration and Production	5	A	4000	27/01/2019	31/01/2019
			B	4500	07/04/2019	11/04/2019
			C	5200	TBA	TBA
PPG30	Well Site Geologist Operations	3	A	4300	03/02/2019	05/02/2019
			B	4500	15/04/2019	17/04/2019
			C	5000	TBA	TBA
PPG31	Advanced Structural Geology	5	A	4000	10/02/2019	14/02/2019
			B	4500	20/04/2019	24/04/2019
			C	5200	TBA	TBA
PPG32	Basic Petrophysics	5	A	4000	17/02/2019	21/02/2019
			B	4500	05/05/2019	09/05/2019
			C	5200	TBA	TBA
PPG33	Petroleum Geology for Non Geologists	5	A	4000	24/02/2019	28/02/2019
			B	4500	12/05/2019	16/05/2019
			C	5200	TBA	TBA
PPG34	Analysis Or Structural Traps in Extensional Settings (ESS)	5	A	5000	03/03/2019	07/03/2019
			B	5500	19/05/2019	23/05/2019
			C	6200	TBA	TBA
PPG35	QA/ QC Skills In Subsurface Mapping	5	A	5000	10/03/2019	14/03/2019
			B	5500	26/05/2019	30/05/2019
			C	6200	TBA	TBA
PPG36	Geological Management	4	A	4400	17/03/2019	20/03/2019
			B	4800	27/05/2019	30/05/2019
			C	5600	TBA	TBA
PPG37	Petrophysics In Unconventional Reservoir	5	A	4900	24/03/2019	28/03/2019
			B	5150	09/06/2019	13/06/2019
			C	5800	TBA	TBA
PPG38	Solids Control Systems		A	4000	31/03/2019	04/04/2019

		5	B	4500	09/06/2019	13/06/2019
			C	5200	TBA	TBA
PPG39	Borehole Seismic Technology	5	A	4000	07/04/2019	11/04/2019
			B	4500	16/06/2019	20/06/2019
			C	5200	TBA	TBA
PPG40	Advanced Structural Geology with Geo-Mechanical Application	5	A	5000	13/01/2019	17/01/2019
			B	5500	14/04/2019	18/04/2019
			C	6200	TBA	TBA
PPG41	Integrated Carbonate Reservoir Characterization	5	A	4000	20/01/2019	24/01/2019
			B	4500	05/05/2019	09/05/2017
			C	5200	TBA	TBA
PPG42	Geo-Mechanics	5	A	4900	05/02/2019	09/02/2019
			B	5150	12/05/2019	16/05/2019
			C	5800	TBA	TBA
PPG43	2D & 3D Seismic Pre & Post Stack Modeling and Synthetics Methods & Tools	5	A	5000	10/02/2019	14/02/2019
			B	5500	19/05/2019	23/05/2019
			C	6200	TBA	TBA
PPG44	Building Geo Database (GIS)	4	A	4900	19/02/2019	22/02/2019
			B	5150	26/05/2019	29/05/2019
			C	5800	TBA	TBA
PPG45	Arc GIS Data Management for Petroleum (GISD)	4	A	4300	24/02/2019	27/02/2019
			B	4500	29/05/2019	02/06/2019
			C	5000	TBA	TBA
PPG46	Reservoir Seismic Attributes: Analysis & Interpretation	5	A	5000	07/04/2019	11/04/2019
			B	5500	09/06/2019	13/06/2019
			C	6200	TBA	TBA
PPG47	QC of Raw & Processed Seismic Data and Acquisition Parameters Optimization	5	A	5000	14/04/2019	18/04/2019
			B	5500	16/06/2019	20/06/2019
			C	6200	TBA	TBA
PPG48	QC of Raw and Petrophysical Data	5	A	4000	05/05/2019	09/05/2019
			B	4500	23/06/2019	27/06/2019
			C	5200	TBA	TBA
PPG49	Seismic Acquisition, Processing and Interpretation	5	A	5000	12/05/2019	16/05/2019
			B	5500	07/07/2019	11/07/2019
			C	6200	TBA	TBA
PPG50	Arc GIS Portal & Real-Time GIS with Arc GIS Geo-Event Processor for Server	5	A	5000	15/07/2018	19/07/2018
			B	5500	11/11/2018	15/11/2018
			C	6200	TBA	TBA
PPG51	Carbonate Sequence Stratigraphy & Application to Petroleum Reservoirs	5	A	4000	29/07/2018	02/08/2018
			B	4500	14/10/2018	18/10/2018
			C	5200	TBA	TBA
PPG52	Applied Sequence Stratigraphy in Carbonates & Siliciclastic Systems	5	A	5000	05/08/2018	09/08/2018
			B	5500	21/10/2018	25/10/2018
			C	6200	TBA	TBA
PPG53	Integration of Petrophysics and Core Analysis	5	A	5000	12/08/2018	16/08/2018
			B	5500	30/09/2018	04/10/2018
			C	6200	TBA	TBA
PPG54	Seismic Emerging of Subsurface Geology	5	A	4000	26/08/2018	30/08/2018
			B	4500	07/10/2018	11/10/2018
			C	5200	TBA	TBA
PPG55	Managing Risks and Strategic Decisions in Petroleum Exploration & Production	3	A	3900	02/09/2018	04/09/2018
			B	4150	15/10/2018	17/10/2018
			C	4800	TBA	TBA
PPG56	Advanced Petrophysics and Formation Evaluation	5	A	5000	16/09/2018	20/09/2018
			B	5500	28/10/2018	01/11/2018

			C	6200	TBA	TBA
PPG57	Cased – Hole Logging Tools & Production Evaluation	5	A	4000	23/09/2018	27/09/2018
			B	4500	04/11/2018	08/11/2018
			C	5200	TBA	TBA
PPG58	Uncertainty and Risk Analysis	5	A	4000	30/09/2018	04/10/2018
			B	4500	16/11/2018	20/11/2018
			C	5200	TBA	TBA
PPG59	Paleo_ecology and Paleo-enviromental	5	A	5000	07/10/2018	11/10/2018
			B	5500	25/11/2018	29/11/2018
			C	6200	TBA	TBA
PPG60	Applied Petroleum Geology	5	A	4000	30/09/2018	04/10/2018
			B	4500	30/11/2018	04/12/2018
			C	5200	TBA	TBA
PPG61	Development Geology	5	A	4000	14/10/2018	18/10/2018
			B	4500	09/12/2018	13/12/2018
			C	5200	TBA	TBA
PPG62	Advanced Structural Geology	5	A	4000	21/10/2018	25/10/2018
			B	4500	16/12/2018	20/12/2018
			C	5200	TBA	TBA
PPG63	Clastic Reservoirs	3	A	3900	21/10/2018	23/10/2018
			B	4150	23/12/2018	25/12/2018
			C	4800	TBA	TBA
PPG64	Prospect & Play Assessment in Hydrocarbon Exp.	5	A	4000	28/10/2018	01/11/2018
			B	4500	30/12/2018	03/01/2019
			C	5200	TBA	TBA
PPG65	Petroleum Geochemistry	5	A	4000	04/11/2018	08/11/2018
			B	4500	13/01/2019	17/01/2019
			C	5200	TBA	TBA
PPG66	Carbonate Reservoirs	5	A	4000	11/11/2018	15/11/2018
			B	4500	13/01/2019	17/01/2019
			C	5200	TBA	TBA
PPG67	Subsurface Geology & Reservoir Mapping	5	A	4000	25/11/2018	29/11/2018
			B	4500	27/01/2019	31/01/2019
			C	5200	TBA	TBA
PPG68	Fluviatile & Deltaic Depositional Environments	4	A	4400	02/12/2018	05/12/2018
			B	4800	03/02/2019	06/02/2019
			C	5600	TBA	TBA
PPG69	Depositional System & Facies Analysis	5	A	5000	09/12/2018	13/12/2018
			B	5500	10/02/2019	14/02/2019
			C	6200	TBA	TBA
PPG70	Hydrocarbon Evaluation & Interpretation	4	A	4400	16/12/2018	19/12/2018
			B	4800	17/02/2019	20/02/2019
			C	5600	TBA	TBA
PPG71	Basic Seismic Exploration	5	A	5000	23/12/2018	27/12/2018
			B	5500	24/02/2019	28/02/2019
			C	6200	TBA	TBA
PPG72	Seismic Data Processing	4	A	4300	30/12/2018	02/01/2019
			B	4500	27/02/2019	30/02/2019
			C	5000	TBA	TBA
PPG73	Fundamentals of Seismic Acquisition, Processing and Interpretation	5	A	5000	13/01/2019	17/01/2019
			B	5500	10/03/2019	14/03/2019
			C	6200	TBA	TBA
PPG74	Practical Seismic Data Processing	5	A	5000	20/01/2019	24/01/2019
			B	5500	17/03/2019	21/03/2019
			C	6200	TBA	TBA

PPG75	Seismic Stratigraphy	5	A	4000	27/01/2019	31/01/2019
			B	4500	24/03/2019	28/03/2019
			C	5200	TBA	TBA
PPG76	Seismic Attributes Analysis	5	A	5000	03/02/2019	07/02/2019
			B	5500	05/05/2019	09/05/2019
			C	6200	TBA	TBA
PPG77	Subsurface Seismic Data Inversion	5	A	5000	10/02/2019	14/02/2019
			B	5500	12/05/2019	16/05/2019
			C	6200	TBA	TBA
PPG78	Seismic Reservoir Characterization, 3D & 4D Seismic	5	A	5000	17/02/2019	21/02/2019
			B	5500	19/05/2019	23/05/2019
			C	6200	TBA	TBA
PPG79	Advanced Seismic Data Inversion	5	A	5000	24/02/2019	28/02/2019
			B	5500	26/05/2019	30/05/2019
			C	6200	TBA	TBA
PPG80	Characteristics of Fractured Reservoirs	3	A	3900	03/03/2019	07/03/2019
			B	4150	09/06/2019	13/06/2019
			C	4800	TBA	TBA

**PE**

## Piping & Pipeline Engineering

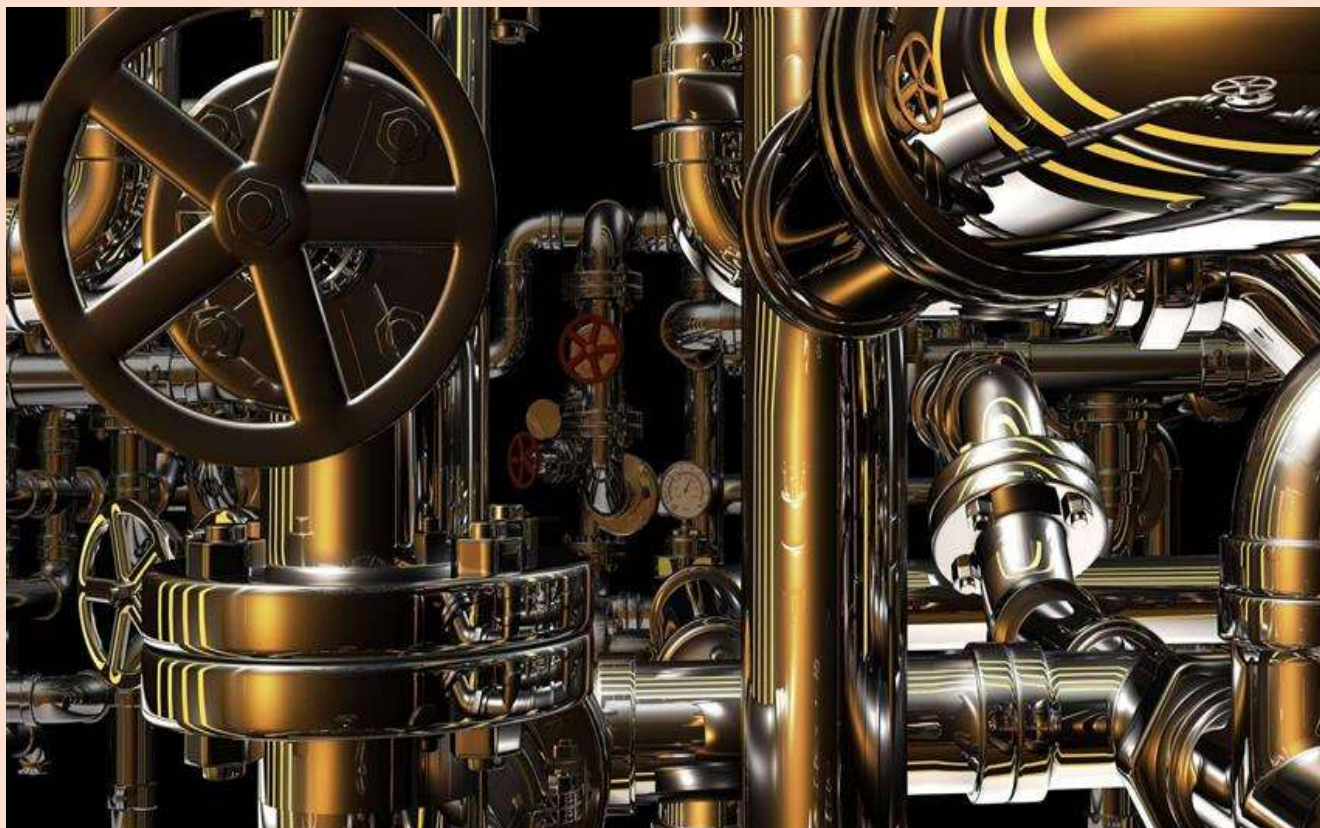

Code	Course Name	Duration	Location	Price L.E.	Suggested Date	
					Start date	End Date
PE1	Specification for Piping Components	5	A	3500	02/09/2018	06/09/2018
			B	4000	02/12/2018	06/12/2018
			C	4700	TBA	TBA

PE2	Piping Design & Fabrication	5	A	3500	16/09/2018	20/09/2018
			B	4000	16/12/2018	20/12/2018
			C	4700	TBA	TBA
PE3	Piping Stress Analysis	5	A	5000	23/09/2018	27/09/2018
			B	5500	23/12/2018	27/12/2018
			C	6200	TBA	TBA
PE4	Piping Dynamic Analysis	5	A	5000	30/09/2018	04/10/2018
			B	5500	30/12/2018	03/01/2019
			C	6200	TBA	TBA
PE5	Underground Engineering	5	A	3500	07/10/2018	11/10/2018
			B	4000	13/01/2019	17/01/2019
			C	4700	TBA	TBA
PE6	Valves Technology (Basic)	5	A	3500	14/10/2018	18/10/2018
			B	4000	20/01/2019	24/01/2019
			C	4700	TBA	TBA
PE7	Valves Technology (Advanced)	5	A	4000	21/10/2018	25/10/2018
			B	4500	27/01/2019	31/01/2019
			C	5200	TBA	TBA
PE8	Fundamentals of Piping Design	5	A	3500	28/10/2018	01/11/2018
			B	4000	03/02/2019	07/02/2019
			C	4700	TBA	TBA
PE9	Detailed Piping Design	5	A	3500	04/11/2018	08/11/2018
			B	4000	10/02/2019	14/02/2019
			C	4700	TBA	TBA
PE10	Subsea Pipeline Design	5	A	5000	11/11/2018	15/11/2018
			B	5500	17/02/2019	21/02/2019
			C	6200	TBA	TBA
PE11	Gas Transmission & Distribution According to ASME B31.8	5	A	4000	25/11/2018	29/11/2018
			B	4500	24/02/2019	28/02/2019
			C	5200	TBA	TBA
PE12	Onshore Pipeline Design	5	A	3500	02/12/2018	06/12/2018
			B	4000	03/03/2019	07/03/2019
			C	4700	TBA	TBA
PE13	Pipeline Pigging	2	A	2300	09/12/2018	10/12/2018
			B	2500	10/03/2019	11/03/2019
			C	3000	TBA	TBA
PE14	Pipeline System Specifications Calculation, Simulation and Valves	5	A	5000	16/12/2018	20/12/2018
			B	5500	17/03/2019	21/03/2019
			C	6200	TBA	TBA



**Prices are based on 6 candidates at least per course**

Code	Course Name	Duration	Location	Price L.E.	Suggested Date	
					Start date	End Date
IC1	Instrument Pre-installation & Installation Guidelines	5	A	3000	16/09/2018	20/09/2018
			B	3500	16/12/2018	20/12/2018
			C	4200	TBA	TBA
IC2	Instrumentation in Hazardous Location	3	A	2900	23/09/2018	25/09/2018
			B	3150	23/12/2018	25/12/2018
			C	3800	TBA	TBA
IC3	Basics of Instrumentation & Control	5	A	3500	30/09/2018	04/10/2018
			B	4000	30/12/2018	03/01/2019
			C	4700	TBA	TBA
IC4	Process Measurements	5	A	3500	07/10/2018	11/10/2018
			B	4000	13/01/2019	17/01/2019
			C	4700	TBA	TBA
IC5	Flow Measurements (Basic)	5	A	3500	14/10/2018	18/10/2018
			B	4000	20/01/2019	24/01/2019
			C	4700	TBA	TBA
IC6	Flow Measurements (Advanced)	5	A	3500	21/10/2018	25/10/2018
			B	4000	27/01/2019	31/01/2019
			C	4700	TBA	TBA
IC7	Boiler Control	5	A	3500	28/10/2018	01/11/2018
			B	4000	03/02/2019	07/02/2019
			C	4700	TBA	TBA
IC8	Control Valve Engineering	5	A	3500	04/11/2018	08/11/2018
			B	4000	10/02/2019	14/02/2019
			C	4700	TBA	TBA
IC9	Process Control (Basic)	5	A	3500	11/11/2018	15/11/2018
			B	4000	17/02/2019	21/02/2019
			C	4700	TBA	TBA
IC10	Process Control System (Advanced)	5	A	3500	25/11/2018	29/11/2018
			B	4000	24/02/2019	28/02/2019
			C	4700	TBA	TBA
IC11	Programmable Logic Controllers (PLC)(Basic)	5	A	3500	02/12/2018	06/12/2018
			B	4000	03/03/2019	07/03/2019
			C	4700	TBA	TBA
IC12	Programmable Logic Controllers (PLC)(Advanced)	5	A	3500	09/12/2018	13/12/2018
			B	4000	10/03/2019	14/03/2019
			C	4700	TBA	TBA
IC13	Supervisory Control & Data Acquisition Systems (SCADA)	5	A	3500	16/12/2018	20/12/2018
			B	4000	17/03/2019	21/03/2019
			C	4700	TBA	TBA
IC14	Distributed Control System (DCS)	5	A	3500	23/12/2018	27/12/2018
			B	4000	24/03/2019	28/03/2019
			C	4700	TBA	TBA
IC15	Advanced DCS & SIS Control Philosophy	5	A	3500	30/12/2018	03/01/2019
			B	4000	31/03/2019	04/04/2019
			C	4700	TBA	TBA
IC16	Field Bus Foundation	5	A	3500	13/01/2019	17/01/2019
			B	4000	07/04/2019	11/04/2019
			C	4700	TBA	TBA
IC17	On-line Analyzers & Vibration Measurements	5	A	3500	20/01/2019	24/01/2019
			B	4000	14/04/2019	18/04/2019
			C	4700	TBA	TBA

IC18	Hydraulic/Pneumatic Control Technology	5	A	3500	27/01/2019	31/01/2019
			B	4000	05/05/2019	09/05/2019
			C	4700	TBA	TBA
IC19	Emergency Shutdown System (ESDS)	3	A	2900	03/02/2019	07/02/2019
			B	3150	27/04/2019	29/04/2019
			C	3800	TBA	TBA
IC20	Distillation Column Control	5	A	3500	10/02/2019	14/02/2019
			B	4000	12/05/2019	16/05/2019
			C	4700	TBA	TBA

Prices are based on 6 candidates at least per course

**CE**

## Civil Engineering

Code	Course Name	Duration	Location	Price L.E.	Suggested Date	
					Start date	End Date
CE1	Repair & Strengthening of Concrete Structure	3	A	2900	08/01/2019	10/01/2019
			B	3150	07/04/2019	09/04/2019
			C	3800	TBA	TBA
CE2	Structural Design of Pipe rack	3	A	2900	13/01/2019	15/01/2019
			B	3150	05/05/2019	07/05/2019
			C	3800	TBA	TBA
CE3	Civil Software Application (SAP, SAFE & STAAD)	5	A	6000	24/02/2019	28/02/2019
			B	6500	26/05/2019	30/05/2019
			C	7200	TBA	TBA
CE4	Equipment Foundation Design	5	A	4000	17/03/2019	21/03/2019
			B	4500	16/06/2019	20/06/2019
			C	5200	TBA	TBA



Prices are based on 6 candidates at least per course

Code	Course Name	Duration	Location	Price L.E.	Suggested Date	
					Start date	End Date
EL1	Electrical Hazardous Area Classification	5	A	3500	25/11/2018	29/11/2018
			B	4000	20/01/2019	24/01/2019
			C	4700	TBA	TBA
EL2	Power Protection System	5	A	3000	02/12/2018	06/12/2018
			B	3500	03/03/2019	07/03/2019
			C	4200	TBA	TBA
EL3	Lightening Protection System	5	A	3000	09/12/2018	13/12/2018
			B	3500	10/03/2019	14/03/2019
			C	4200	TBA	TBA
EL4	Electrical Engineering & Installation	5	A	3000	16/12/2018	20/12/2018
			B	3500	17/03/2019	21/03/2019
			C	4200	TBA	TBA
EL5	Electrical Pre-Installation & Installation Guidelines	5	A	3500	23/12/2018	27/12/2018
			B	4000	24/03/2019	28/03/2019
			C	4700	TBA	TBA
EL6	Safe Practices in Electric Hazards	5	A	3000	30/12/2018	03/01/2019
			B	3500	31/03/2019	04/04/2019
			C	4200	TBA	TBA
EL7	Electrical Cabling System	5	A	3000	13/01/2019	17/01/2019
			B	3500	05/05/2019	09/05/2019
			C	4200	TBA	TBA
EL8	Earthing System & Lightning Protection	5	A	3000	20/01/2019	24/01/2019
			B	3500	12/05/2019	16/05/2019
			C	4200	TBA	TBA
EL9	UPS & Battery System	5	A	3000	27/01/2019	31/01/2019
			B	3500	19/05/2019	23/05/2019
			C	4200	TBA	TBA
EL10	Fundamentals of Power System & Generation	5	A	3000	03/02/2019	07/02/2019
			B	3500	26/05/2019	30/05/2019
			C	4200	TBA	TBA
EL11	Lighting System Design	5	A	3000	10/02/2019	14/02/2019
			B	3500	09/06/2019	13/06/2019
			C	4200	TBA	TBA



Prices are based on 6 candidates at least per course

Code	Course Name	Duration	Location	Price	Suggested Date	
					Start date	End Date
HS1	Offshore Safety	5	A	3000	05/08/2018	09/08/2018
			B	3500	04/11/2018	08/11/2018
			C	4200	TBA	TBA
HS2	Risk Analysis	5	A	3000	12/08/2018	16/08/2018
			B	3500	11/11/2018	15/11/2018
			C	4200	TBA	TBA
HS3	Incident / Accident Investigation	5	A	3000	26/08/2018	30/08/2018
			B	3500	25/11/2018	29/11/2018
			C	4200	TBA	TBA
HS4	Industrial Safety	5	A	3000	02/09/2018	06/09/2018
			B	3500	02/12/2018	06/12/2018
			C	4200	TBA	TBA
HS5	Construction Safety Management	5	A	3000	16/09/2018	20/09/2018
			B	3500	16/12/2018	20/12/2018
			C	4200	TBA	TBA
HS6	H <sub>2</sub> S & Using Breathing Apparatus	5	A	3000	23/09/2018	27/09/2018
			B	3500	23/12/2018	27/12/2018
			C	4200	TBA	TBA
HS7	Handling of Hazardous Chemical	5	A	3000	30/09/2018	04/10/2018
			B	3500	30/12/2018	03/01/2019
			C	4200	TBA	TBA
HS8	First Aid	5	A	3000	07/10/2018	11/10/2018
			B	3500	13/01/2019	17/01/2019
			C	4200	TBA	TBA
HS9	Defensive Driving	5	A	3000	14/10/2018	18/10/2018
			B	3500	20/01/2019	24/01/2019
			C	4200	TBA	TBA
HS10	Control of Work (COW) Program	5	A	3000	21/10/2018	25/10/2018
			B	3500	27/01/2019	31/01/2019
			C	4200	TBA	TBA
HS11	Fire Fighting Techniques	3	A	2400	04/11/2018	06/11/2018
			B	2650	04/02/2019	06/02/2019
			C	3300	TBA	TBA
HS12	Rigging Safety & Lifting Operations	3	A	2400	11/11/2018	13/11/2018
			B	2650	10/02/2018	12/02/2019
			C	3300	TBA	TBA
HS13	HSE Leadership	5	A	3000	25/11/2018	29/11/2018
			B	3500	17/02/2019	21/02/2019
			C	4200	TBA	TBA
HS14	Confined Space Entry	3	A	2400	02/12/2018	04/12/2018
			B	2650	24/02/2016	26/02/2019
			C	3300	TBA	TBA
HS15	Working At Heights & Scaffolds	4	A	2700	09/12/2018	12/12/2018
			B	3200	03/03/2019	06/03/2019
			C	3800	TBA	TBA

HS16	Introduction to Risk during Commissioning	5	A	3000	16/12/2018	20/12/2018
			B	3500	17/03/2019	21/03/2019
			C	4200	TBA	TBA
HS17	Energy Isolation	5	A	3000	23/12/2018	27/12/2018
			B	3500	24/03/2019	28/03/2019
			C	4200	TBA	TBA
HS18	HSE Induction	5	A	3000	13/01/2019	17/01/2019
			B	3500	31/03/2019	04/04/2019
			C	4200	TBA	TBA
HS19	Controlling Emergencies at Offshore Installation	5	A	3000	20/01/2019	24/01/2019
			B	3500	14/04/2019	18/04/2019
			C	4200	TBA	TBA
HS20	Controlling Emergencies at Onshore Facilities	5	A	3000	27/01/2019	31/01/2019
			B	3500	05/05/2019	09/05/2019
			C	4200	TBA	TBA
HS21	Risk Assessment & Risk Management	3	A	2400	03/02/2019	05/02/2019
			B	2650	12/05/2019	14/05/2019
			C	3300	TBA	TBA
HS22	HAZOP	5	A	4000	10/02/2019	14/02/2019
			B	4500	19/05/2019	23/05/2019
			C	5200	TBA	TBA
HS23	Basic of Radiation Safety	2	A	1800	17/02/2019	18/02/2019
			B	2000	26/05/2019	27/05/2019
			C	2500	TBA	TBA
HS24	Pollution Prevention in Oil & Gas Industry	2	A	1800	19/02/2019	20/02/2019
			B	2000	28/05/2019	29/05/2019
			C	2500	TBA	TBA
HS25	Environmental Awareness	2	A	1800	24/02/2019	25/02/2019
			B	2000	02/06/2019	03/06/2019
			C	2500	TBA	TBA
HS26	Functional Safety Engineering	5	A	3000	03/03/2019	07/03/2019
			B	3500	09/06/2019	13/06/2019
			C	4200	TBA	TBA
HS27	Basic Safety Orientation	2	A	1800	10/03/2019	11/03/2019
			B	2000	16/06/2019	17/06/2019
			C	2500	TBA	TBA
HS28	Safety Observation & Conversation (SOC)	2	A	1800	12/03/2019	13/03/2019
			B	2000	19/06/2019	20/06/2019
			C	2500	TBA	TBA
HS29	Office & Home Safety	2	A	1800	17/03/2019	18/03/2019
			B	2000	23/06/2019	24/06/2019
			C	2500	TBA	TBA
HS30	Spill Control & Clean UP	2	A	1800	19/03/2019	20/03/2019
			B	2000	26/06/2019	27/06/2019
			C	2500	TBA	TBA

**Prices are based on 6 candidates at least per course**

Code	Course Name	Duration	Location	Price L.E.	Suggested Date	
					Start date	End Date
PR1	Production Optimization Using Nodal Analysis	5	A	4000	28/07/2018	01/08/2018
			B	4500	30/09/2018	04/10/2018
			C	5200	TBA	TBA
PR2	Production System Simulation	5	A	5000	05/08/2018	09/08/2018
			B	5500	07/10/2018	11/10/2018
			C	6200	TBA	TBA
PR3	Gas Lift Optimization & Troubleshooting	5	A	4000	12/08/2018	16/08/2018
			B	4500	14/10/2018	18/10/2018
			C	5200	TBA	TBA
PR4	Well Test Analysis	5	A	4000	26/08/2018	30/08/2018
			B	4500	21/10/2018	25/10/2018
			C	5200	TBA	TBA
PR5	Suck Rod Pumping	5	A	3500	02/09/2018	06/09/2018
			B	4000	28/10/2018	01/11/2018
			C	4700	TBA	TBA
PR6	Gas Reservoir Engineering	5	A	5000	16/09/2018	20/09/2018
			B	5500	04/11/2018	08/11/2018
			C	6200	TBA	TBA
PR7	Applied Reservoir Engineering	5	A	5000	23/09/2018	27/09/2018
			B	5500	11/11/2018	15/11/2018
			C	6200	TBA	TBA
PR8	Water Injection Design & Application	5	A	5000	30/09/2018	04/10/2018
			B	5500	25/11/2018	29/11/2019
			C	6200	TBA	TBA
PR9	Cased Hole Logging	5	A	4500	07/10/2018	11/10/2018
			B	5000	02/12/2018	06/12/2018
			C	5700	TBA	TBA
PR10	Enhanced Oil Recovery Techniques & Screening (EOR)	5	A	5000	14/10/2018	18/10/2018
			B	5500	09/12/2018	13/12/2018
			C	6200	TBA	TBA
PR11	Drilling Technology Basics	5	A	4500	21/10/2018	25/10/2018
			B	5000	16/12/2018	20/12/2018
			C	5700	TBA	TBA
PR12	Well Completion	5	A	4000	28/10/2018	01/11/2018
			B	4500	23/12/2018	27/12/2018
			C	5200	TBA	TBA
PR13	Wireline Operation	5	A	4500	04/11/2018	08/11/2018
			B	5000	30/12/2018	03/01/2019
			C	5700	TBA	TBA
PR14	Petroleum Production and Operation Engineering	5	A	4000	11/11/2018	15/11/2018
			B	4500	13/01/2019	17/01/2019
			C	5200	TBA	TBA
PR15	Formation Damage and Matrix Acidizing	5	A	4500	25/11/2018	29/11/2018
			B	5000	03/02/2019	07/02/2019
			C	5700	TBA	TBA

PR16	Hydraulic Fracturing	5	A	4500	02/12/2018	06/12/2018
			B	5000	10/02/2019	14/02/2019
			C	5700	TBA	TBA
PR17	High Viscosity Crude Oils Optimization Production Technology	5	A	4500	09/12/2018	13/12/2018
			B	5000	17/02/2019	21/02/2019
			C	5700	TBA	TBA
PR18	Artificial Lift	5	A	4500	16/12/2018	20/12/2018
			B	5000	24/02/2019	28/02/2019
			C	5700	TBA	TBA
PR19	Production Operation 1	5	A	4000	23/12/2018	27/12/2018
			B	4500	03/03/2019	07/03/2019
			C	5200	TBA	TBA
PR20	Production Operation 2	5	A	4000	30/12/2018	03/01/2019
			B	4500	24/03/2019	28/03/2019
			C	5200	TBA	TBA
PR21	New Technologies in Petroleum Engineering	5	A	4500	13/01/2019	17/01/2019
			B	5000	07/04/2019	11/04/2019
			C	5700	TBA	TBA

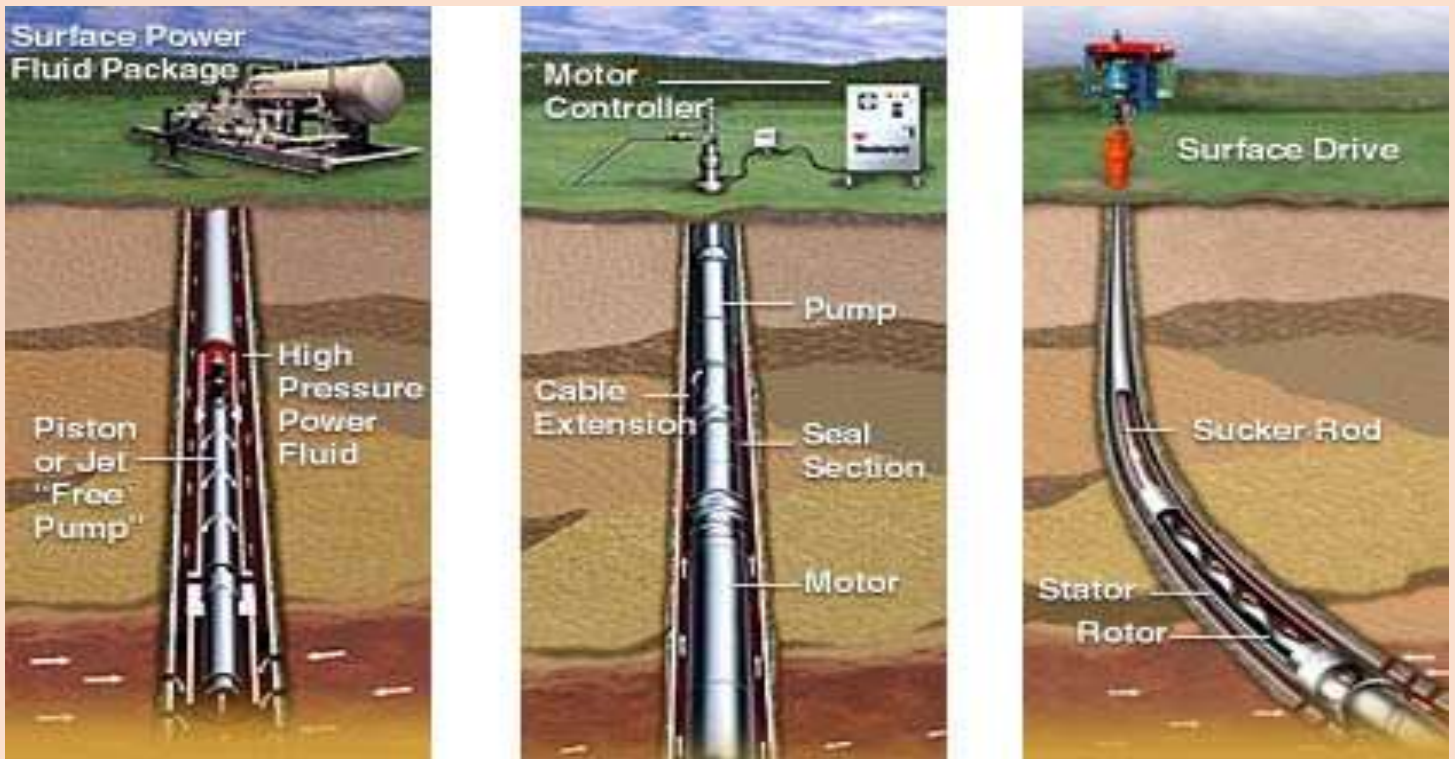

Prices are based on 6 candidates at least per course

Code	Course Name	Duration	Location	Price L.E.	Suggested Date	
					Start date	End Date
MS1	ISO 9001:2008 Quality Management Systems	2	A	1800	07/10/2018	08/10/2018
			B	2000	09/12/2018	10/12/2018
			C	2500	TBA	TBA
MS2	OHSAS 18001:2007 Occupational Health & Safety Management Systems	2	A	1800	09/10/2018	10/10/2018
			B	2000	11/12/2018	12/12/2018
			C	2500	TBA	TBA
MS3	ISO 14001:2004 Environmental Management Systems	2	A	1800	21/10/2018	22/10/2018
			B	2000	23/12/2018	24/12/2018
			C	2500	TBA	TBA
MS4	Quality Management Systems Auditing	3	A	2400	23/10/2018	25/10/2018
			B	2650	25/12/2018	27/10/2018
			C	3300	TBA	TBA
MS5	Health & Safety Management Systems Auditing	3	A	2400	04/11/2018	06/11/2018
			B	2650	01/01/2019	03/01/2019
			C	3300	TBA	TBA
MS6	Environmental Management System Auditing	3	A	2400	11/11/2018	13/11/2018
			B	2650	08/01/2019	10/01/2019
			C	3300	TBA	TBA
MS7	Key Performance Indicators (KPI)	2	A	1800	14/11/2018	15/11/2018
			B	2000	15/01/2019	16/01/2019
			C	2500	TBA	TBA
MS8	Environmental Impact Assessment (EIA)	3	A	2400	25/11/2018	27/11/2018
			B	2650	20/01/2019	22/01/2019
			C	3300	TBA	TBA
MS9	ISO 50001:2011 Energy Management Systems	2	A	1800	30/12/2018	31/12/2018
			B	2000	03/02/2019	04/02/2019
			C	2500	TBA	TBA
MS10	Energy Management Systems Auditing	3	A	2400	09/12/2018	11/12/2018
			B	2650	05/02/2019	07/02/2019
			C	3300	TBA	TBA



Prices are based on 6 candidates at least per course

Code	Course Name	Duration	Location	Price L.E.	Suggested Date	
					Start date	End Date
PU1	Suppliers / Contractors Qualifications & Evaluation	5	A	3000	12/08/2018	16/08/2018
			B	3500	11/11/2018	15/11/2018
			C	4200	TBA	TBA
PU2	Fundamentals of Purchasing	5	A	3000	26/08/2018	30/08/2018
			B	3500	25/11/2018	29/11/2018
			C	4200	TBA	TBA
PU3	Developing Skills of Purchasing Specialists	5	A	3000	02/09/2018	06/09/2018
			B	3500	02/12/2018	06/12/2018
			C	4200	TBA	TBA
PU4	Welding Inspection & Quality Control Procedures	5	A	3000	16/09/2018	20/09/2018
			B	3500	09/12/2018	13/12/2018
			C	4200	TBA	TBA
PU5	Non-Destructive Testing (NDT)	5	A	3000	23/09/2018	27/09/2018
			B	3500	16/12/2018	20/12/2018
			C	4200	TBA	TBA
PU6	Periodic Inspection Procedures for Gas & Oil Equipment	5	A	3000	30/09/2018	04/10/2018
			B	3500	23/12/2018	27/12/2018
			C	4200	TBA	TBA
PU7	Material Management Systems (MMS)	5	A	3000	07/10/2018	11/10/2018
			B	3500	30/12/2018	03/01/2019
			C	4200	TBA	TBA
PU8	Stock Management & Inventory Control	5	A	3000	14/10/2018	18/10/2018
			B	3500	13/01/2019	17/01/2019
			C	4200	TBA	TBA
PU9	Customs Procedures	3	A	1900	21/10/2018	23/10/2018
			B	2150	20/01/2019	23/01/2019
			C	2800	TBA	TBA
PU10	Supply Chain Management	3	A	1900	28/10/2018	30/10/2018
			B	2150	27/01/2019	31/01/2019
			C	2800	TBA	TBA



**Prices are based on 6 candidates at least per course**

Code	Course Name	Duration	Location	Price L.E.	Suggested Date	
					Start date	End Date
IT1	Database Concepts & Administration	5	A	3000	04/11/2018	08/11/2018
			B	3500	13/01/2019	17/01/2019
			C	4200	TBA	TBA
IT2	SQL Basic	5	A	3000	11/11/2018	15/11/2018
			B	3500	20/01/2019	24/01/2019
			C	4200	TBA	TBA
IT3	Microsoft Office Word 2018	5	A	3000	25/11/2018	29/11/2018
			B	3500	27/01/2019	31/01/2019
			C	4200	TBA	TBA
IT4	Microsoft Office Excel 2018	5	A	3000	02/12/2018	06/12/2018
			B	3500	03/02/2019	07/02/2019
			C	4200	TBA	TBA
IT5	Microsoft Office PowerPoint 2018	5	A	3000	16/12/2018	20/12/2018
			B	3500	03/03/2019	07/03/2019
			C	4200	TBA	TBA



Prices are based on 6 candidates at least per course

Code	Course Name	Duration	Location	Price L.E.	Suggested Date	
					Start date	End Date
HR1	Introduction to Human Resources Management (HRM)	3	A	1900	01/07/2018	03/07/2018
			B	2150	02/10/2018	04/10/2018
			C	2800	TBA	TBA
HR2	Interviewing Skills	2	A	1300	04/07/2018	05/07/2018
			B	1500	08/10/2018	09/10/2018
			C	2000	TBA	TBA
HR3	Recruitment & Selection	2	A	1300	15/07/2018	16/07/2018
			B	1500	15/10/2018	16/10/2018
			C	2000	TBA	TBA
HR4	Training Needs Assessment	3	A	1900	24/07/2018	26/07/2018
			B	2150	22/10/2018	24/10/2018
			C	2800	TBA	TBA
HR5	Training Evaluation & ROI	3	A	1900	29/07/2018	31/07/2018
			B	2150	29/10/2018	31/10/2018
			C	2800	TBA	TBA
HR6	Developing Skills of Training Specialists	3	A	1900	05/08/2018	07/08/2018
			B	2150	05/11/2018	07/11/2018
			C	2800	TBA	TBA
HR7	Strategic HR Management	2	A	1300	08/08/2018	09/08/2018
			B	1500	12/11/2018	13/11/2018
			C	2000	TBA	TBA
HR8	Talent Management	2	A	1300	26/08/2018	27/08/2018
			B	1500	21/11/2018	22/11/2018
			C	2000	TBA	TBA
HR9	Performance Management (HR Perspective)	2	A	1300	02/09/2018	03/09/2018
			B	1500	02/12/2018	03/12/2018
			C	2000	TBA	TBA
HR10	مهارات العرض والتقديم	3	A	1900	16/09/2018	18/09/2018
			B	2150	09/12/2018	11/12/2018
			C	2800	TBA	TBA
HR11	مهارات ادارة الوقت	2	A	1300	12/09/2018	13/09/2018
			B	1500	12/12/2018	13/12/2018
			C	2000	TBA	TBA
HR12	مهارات النجاح فى الحياة	3	A	1900	23/09/2018	25/09/2018
			B	2150	16/12/2018	18/12/2018
			C	2800	TBA	TBA
HR13	مهارات التفكير الابداعى	2	A	1300	26/09/2018	27/09/2018
			B	1500	23/12/2018	24/12/2018
			C	2000	TBA	TBA
HR14	مهارات التخطيط قصير ومتوسط وطويل المدى	3	A	1900	07/10/2018	09/10/2018
			B	2150	01/01/2019	03/01/2019
			C	2800	TBA	TBA
HR15	مهارات ادارة الذات	2	A	1300	10/10/2018	11/10/2018
			B	1500	09/01/2019	10/01/2019
			C	2000	TBA	TBA
HR16	مهارات العمل تحت ضغط	3	A	1900	21/10/2019	23/10/2019
			B	2150	15/01/2019	17/01/2019
			C	2800	TBA	TBA
HR17	مهارات التحفيز الذاتى وللغير	2	A	1300	24/10/2018	25/10/2018
			B	1500	20/01/2019	21/01/2019
			C	2000	TBA	TBA

HR18	ادارة فريق العمل	3	A	1900	04/11/2018	06/11/2018
			B	2150	27/01/2019	29/01/2019
			C	2800	TBA	TBA
HR19	مهارات التقديم للعمل وكتابة السيرة الذاتية	2	A	1300	07/11/2018	08/11/2018
			B	1500	03/02/2019	04/02/2019
			C	2000	TBA	TBA
HR20	مهارات الاتيكيت والبروتوكول	3	A	1900	25/11/2018	27/11/2018
			B	2150	05/02/2019	07/02/2019
			C	2800	TBA	TBA
HR21	مهارات القيادة الفعالة	2	A	1300	21/11/2018	22/11/2018
			B	1500	12/02/2019	13/12/2019
			C	2000	TBA	TBA
HR22	مهارات التفاوض والاقناع	3	A	1900	02/12/2018	04/12/2018
			B	2150	17/02/2019	19/02/2019
			C	2800	TBA	TBA
HR23	التأهيل لسوق العمل	2	A	1300	05/12/2018	06/12/2018
			B	1500	24/02/2019	25/02/2019
			C	2000	TBA	TBA
HR24	مهارات اتخاذ القرار وحل المشاكل	3	A	1900	16/12/2018	18/12/2018
			B	2150	26/02/2019	28/02/2019
			C	2800	TBA	TBA
HR25	البرمجة اللغوية العصبية	2	A	1300	19/12/2018	20/12/2018
			B	1500	03/03/2019	04/03/2019
			C	2000	TBA	TBA
HR26	التخطيط للامتحانات	3	A	1900	30/12/2018	02/01/2019
			B	2150	06/03/2019	08/03/2019
			C	2800	TBA	TBA
HR27	الخرائط الذهنية والتركيز	2	A	1300	03/01/2019	04/01/2019
			B	1500	12/03/2019	13/12/2019
			C	2000	TBA	TBA
HR28	الثقة بالنفس	3	A	1900	13/01/2019	15/01/2019
			B	2150	17/03/2019	19/03/2019
			C	2800	TBA	TBA
HR29	مهارات التواصل الفعال مع المديرين	2	A	1300	20/01/2019	21/01/2019
			B	1500	24/03/2019	25/03/2019
			C	2000	TBA	TBA
HR30	مهارات التواصل الفعال فى العمل	3	A	1900	27/01/2019	29/01/2019
			B	2150	26/03/2019	28/03/2019
			C	2800	TBA	TBA



**Prices are based on 6 candidates at least per course**

Code	Course Name	Duration	Location	Price L.E.	Suggested Date	
					Start date	End Date
FI1	Accounting for Non Accountants	3	A	1900	01/07/2018	03/07/2018
			B	2150	04/09/2018	06/09/2018
			C	2800	TBA	TBA
FI2	Accounting Terminology	3	A	1900	08/07/2018	10/07/2018
			B	2150	16/09/2018	18/09/2018
			C	2800	TBA	TBA
FI3	Financial Planning	3	A	1900	15/07/2018	17/07/2018
			B	2150	18/09/2018	20/09/2018
			C	2800	TBA	TBA
FI4	Financial Management	3	A	1900	24/07/2018	26/07/2018
			B	2150	02/10/2018	04/10/2018
			C	2800	TBA	TBA
FI5	احكام الضرائب العامة	3	A	1900	29/07/2018	31/07/2018
			B	2150	08/10/2018	10/10/2018
			C	2800	TBA	TBA
FI6	التحليل المالى	3	A	1900	05/08/2018	07/08/2018
			B	2150	15/10/2018	17/10/2018
			C	2800	TBA	TBA
FI7	كيف تقرأ الميزانية؟	3	A	1900	12/08/2018	14/08/2018
			B	2150	21/10/2018	23/10/2018
			C	2800	TBA	TBA
FI8	اعداد وتخطيط التدفقات النقدية	3	A	1900	26/08/2018	28/08/2018
			B	2150	28/10/2018	30/10/2018
			C	2800	TBA	TBA

Prices are based on 6 candidates at least per course



Code	Course Name	Duration	Location	Price L.E.	Suggested Date	
					Start date	End Date
MR1	Customers Satisfaction	3	A	1900	15/07/2018	17/07/2018
			B	2150	04/11/2018	06/11/2018
			C	2800	TBA	TBA
MR2	Strategic Marketing	3	A	1900	29/07/2018	31/07/2018
			B	2150	06/11/2018	08/11/2018
			C	2800	TBA	TBA
MR3	Principles of Marketing	3	A	1900	05/08/2018	07/08/2018
			B	2150	13/11/2018	15/11/2018
			C	2800	TBA	TBA
MR4	Managing Customers Relations (MCR)	3	A	1900	14/08/2018	16/08/2018
			B	2150	25/11/2018	27/11/2018
			C	2800	TBA	TBA
MR5	Developing an Effective Marketing Plan	3	A	1900	28/08/2018	30/08/2018
			B	2150	25/11/2018	27/11/2018
			C	2800	TBA	TBA



Prices are based on 6 candidates at least per course

Code	Course Name	Duration	Location	Price L.E.	Suggested Date	
					Start date	End Date
MK1	Advanced Presentation Skills & Public Speaking	3	A	1900	26/08/2018	28/08/2018
			B	2150	02/12/2018	04/12/2018
			C	2800	TBA	TBA
MK2	Effective Planning (Basic)	2	A	1300	02/09/2018	03/09/2018
			B	1500	05/12/2018	06/12/2018
			C	2000	TBA	TBA
MK3	Advanced Time Management	3	A	1900	16/09/2018	18/09/2018
			B	2150	10/12/2018	12/12/2018
			C	2800	TBA	TBA
MK4	Interpersonal Skills	2	A	1300	12/09/2018	13/09/2018
			B	1500	16/12/2018	17/12/2018
			C	2000	TBA	TBA
MK5	Technical Writing Report	2	A	1300	23/09/2018	24/09/2018
			B	1500	19/12/2018	20/12/2018
			C	2000	TBA	TBA
MK6	Effective Business Writing	3	A	1900	25/09/2018	27/09/2018
			B	2150	25/12/2018	27/12/2018
			C	2800	TBA	TBA
MK7	Email Etiquette	2	A	1300	07/10/2018	08/10/2018
			B	1500	02/01/2019	03/01/2019
			C	2000	TBA	TBA
MK8	Effective Negotiations	2	A	1300	09/10/2018	10/10/2018
			B	1500	08/01/2019	09/01/2019
			C	2000	TBA	TBA
MK9	Advanced Negotiation Skills	3	A	1900	21/10/2018	23/10/2018
			B	2150	13/01/2019	15/01/2019
			C	2800	TBA	TBA
MK10	Problem Solving & Decision Making	3	A	1900	28/10/2018	30/10/2018
			B	2150	20/01/2019	22/01/2019
			C	2800	TBA	TBA
MK11	Motivating Others	2	A	1300	04/11/2018	05/11/2018
			B	1500	23/01/2019	24/01/2019
			C	2000	TBA	TBA
MK12	Running Effective Meetings	3	A	1900	06/11/2018	08/11/2018
			B	2150	03/02/2019	05/02/2019
			C	2800	TBA	TBA
MK13	Effective Communication	3	A	1900	25/11/2018	27/11/2018
			B	2150	05/02/2019	07/02/2019
			C	2800	TBA	TBA
MK14	Body Language & Non-Verbal Communication	3	A	1900	02/12/2018	04/12/2018
			B	2150	11/02/2019	13/02/2019
			C	2800	TBA	TBA
MK15	Advanced Communication Skills	2	A	1300	28/11/2018	29/11/2018
			B	1500	17/02/2019	18/02/2019
			C	2000	TBA	TBA
MK16	Effective Presentations	2	A	1300	09/12/2018	10/12/2018
			B	1500	20/02/2019	21/02/2019
			C	2000	TBA	TBA
MK17	Planning, Organizing and Delegation	2	A	1300	11/12/2018	12/12/2018
			B	1500	25/02/2019	26/02/2019

			C	2000	TBA	TBA
MK18	Good Work Habits	2	A	1300	16/12/2018	17/12/2018
			B	1500	03/03/2019	04/03/2019
			C	2000	TBA	TBA
MK19	Dealing With Difficult people	3	A	1900	30/12/2018	01/01/2019
			B	2150	05/03/2019	07/03/2019
			C	2800	TBA	TBA
MK20	Supervisory Skills	3	A	1900	08/01/2019	10/01/2019
			B	2150	10/03/2019	12/03/2019
			C	2800	TBA	TBA
MK21	Coaching Skills	3	A	1900	13/01/2019	15/01/2019
			B	2150	17/03/2019	19/03/2019
			C	2800	TBA	TBA
MK22	Leadership Skills (Basic)	3	A	1900	20/01/2019	22/01/2019
			B	2150	19/03/2019	21/03/2019
			C	2800	TBA	TBA
MK23	Leadership & Empowerment	3	A	1900	27/01/2019	29/01/2019
			B	2150	02/04/2019	04/04/2019
			C	2800	TBA	TBA

Prices are based on 6 candidates at least per course

**MT**

## Management Concepts & Techniques

Code	Course Name	Duration	Location	Price L.E.	Suggested Date	
					Start date	End Date
MT1	Introduction to Management Concepts	3	A	1900	05/08/2018	07/08/2018
			B	2150	05/11/2018	07/11/2018
			C	2800	TBA	TBA
MT2	Modern Management Concepts	3	A	1900	12/08/2018	14/08/2018
			B	2150	12/11/2018	14/11/2018
			C	2800	TBA	TBA
MT3	Managing People	3	A	1900	26/08/2018	28/08/2018
			B	2150	25/11/2018	27/11/2018
			C	2800	TBA	TBA
MT4	People Smart	3	A	1900	02/09/2018	04/09/2018
			B	2150	02/12/2018	04/12/2018
			C	2800	TBA	TBA
MT5	Conflict Management & Resolution	3	A	1900	16/09/2018	18/09/2018
			B	2150	09/12/2018	11/12/2018
			C	2800	TBA	TBA
06	Crisis Management	2	A	1300	19/09/2018	20/09/2018
			B	1500	09/12/2018	10/12/2018
			C	2000	TBA	TBA
MT7	Performance Management	2	A	1300	18/09/2018	19/09/2018
			B	1500	12/12/2018	13/12/2018
			C	2000	TBA	TBA

MT8	Management by Objectives (MBO)	3	A	1900	30/09/2018	02/10/2018
			B	2150	16/12/2018	18/12/2018
			C	2800	TBA	TBA
MT9	Stress Management	2	A	1300	03/10/2018	04/10/2018
			B	1500	23/12/2018	24/12/2018
			C	2000	TBA	TBA
MT10	Change Management	2	A	1300	14/10/2018	15/10/2018
			B	1500	02/01/2019	03/01/2019
			C	2000	TBA	TBA
MT11	Contemporary Management	2	A	1300	16/10/2018	17/10/2018
			B	1500	08/01/2019	09/01/2019
			C	2000	TBA	TBA
MT12	Strategic Planning & Management	2	A	1300	21/10/2018	22/10/2018
			B	1500	21/01/2019	22/01/2019
			C	2000	TBA	TBA
MT13	Creative Thinking & Brainstorming	3	A	1900	23/10/2018	25/10/2018
			B	2150	27/01/2019	29/01/2019
			C	2800	TBA	TBA
MT14	Mind Mapping	3	A	1900	04/11/2018	06/11/2018
			B	2150	03/02/2019	05/02/2019
			C	2800	TBA	TBA
MT15	Working in Teams & Team Work (Basic)	3	A	1900	11/11/2018	13/11/2018
			B	2150	10/02/2019	12/02/2019
			C	2800	TBA	TBA
MT16	Managing Winning Team (Advanced)	3	A	1900	25/11/2018	27/11/2018
			B	2150	12/02/2019	14/02/2019
			C	2800	TBA	TBA
MT17	Emotional Intelligence	3	A	1900	02/12/2018	04/12/2018
			B	2150	18/02/2019	20/02/2019
			C	2800	TBA	TBA
MT18	Global Culture, Business Ethics and Code of Conduct	2	A	1300	09/12/2018	10/12/2018
			B	1500	24/02/2019	25/02/2019
			C	2000	TBA	TBA
MT19	Business Etiquette	2	A	1300	11/12/2018	12/12/2018
			B	1500	03/03/2019	04/03/2019
			C	2000	TBA	TBA
MT20	Organizational behavior (OB)	2	A	1300	16/12/2018	17/12/2018
			B	1500	06/03/2019	07/03/2019
			C	2000	TBA	TBA
MT21	Organizational & Process Reengineering	3	A	1900	18/12/2018	20/12/2018
			B	2150	10/03/2019	12/03/2019
			C	2800	TBA	TBA

**Prices are based on 6 candidates at least per course**

Code	Course Name	Duration	Location	Price L.E.	Suggested Date	
					Start date	End Date
PM1	Effective Project Management	5	A	3000	15/07/2018	19/07/2018
			B	3500	14/10/2018	18/10/2018
			C	4200	TBA	TBA
PM2	Project Risk Management	5	A	3000	29/07/2018	02/08/2018
			B	3500	30/12/2018	03/01/2019
			C	4200	TBA	TBA
PM3	Project Management & Tender Preparation	5	A	3000	05/08/2018	09/08/2018
			B	3500	13/01/2019	17/01/2019
			C	4200	TBA	TBA
PM4	Effective Contract Management	5	A	3000	12/08/2018	16/08/2018
			B	3500	20/01/2019	24/01/2019
			C	4200	TBA	TBA
PM5	Bidding & Pricing Strategies	5	A	3000	26/08/2018	30/08/2018
			B	3500	20/01/2019	24/01/2019
			C	4200	TBA	TBA
PM6	Project Management Practices	5	A	3000	02/09/2018	06/09/2018
			B	3500	03/02/2019	07/02/2019
			C	4200	TBA	TBA
PM7	Projects Execution Strategies	5	A	3000	16/09/2018	20/09/2018
			B	3500	10/02/2019	14/02/2019
			C	4200	TBA	TBA
PM8	Project phases and life cycle	5	A	3000	23/09/2018	27/09/2018
			B	3500	17/02/2019	21/02/2019
			C	4200	TBA	TBA
PM9	Projects Risk Management	5	A	3000	30/09/2018	04/10/2018
			B	3500	03/03/2019	07/03/2019
			C	4200	TBA	TBA
PM10	PMP Preparation Course	5	A	3000	07/10/2018	11/10/2018
			B	3500	10/03/2019	14/03/2019
			C	4200	TBA	TBA
PM11	RMP Preparation course	5	A	3000	14/10/2018	18/10/2018
			B	3500	17/03/2019	21/03/2019
			C	4200	TBA	TBA
PM12	PLMP Preparation course	5	A	3000	21/10/2018	25/10/2018
			B	3500	24/03/2019	28/03/2019
			C	4200	TBA	TBA
PM13	Requirement Management of Projects	5	A	3000	28/10/2018	31/10/2018
			B	3500	31/03/2019	04/04/2019
			C	4200	TBA	TBA

PM14	Project Management: The Basics for Success	4	A	3000	04/11/2018	07/11/2018
			B	3500	01/01/2019	04/01/2019
			C	4200	TBA	TBA
PM15	Time Management for Personal & Professional Productivity	5	A	3000	11/11/2018	15/11/2018
			B	3500	13/01/2019	17/01/2019
			C	4200	TBA	TBA
PM16	Business Design From Idea to Start Up	5	A	3000	25/11/2018	29/11/2018
			B	3500	20/01/2019	24/01/2019
			C	4200	TBA	TBA
PM17	Building High-Performing Teams	5	A	3000	27/01/2019	31/01/2019
			B	3500	07/04/2019	11/04/2019
			C	4200	TBA	TBA
PM18	Excel Skills for Business Specialization	4	A	3000	10/02/2019	13/02/2019
			B	3500	12/05/2019	15/05/2019
			C	4200	TBA	TBA
PM19	The Manager's Toolkit: A Practical Guide to Managing People at Work	5	A	3000	24/02/2019	28/02/2019
			B	3500	09/06/2019	13/06/2019
			C	4200	TBA	TBA

Prices are based on 6 candidates at least per course

**PC**

## Project Controls

Code	Course Name	Duration	Location	Price L.E.	Suggested Date	
					Start date	End Date
PC1	Basic of Project Controls	5	A	3000	28/10/2018	01/11/2018
			B	3500	27/01/2019	31/02/2019
			C	4200	TBA	TBA
PC2	Project Planning & Scheduling	5	A	3000	04/11/2018	08/11/2018
			B	3500	03/02/2019	07/02/2019
			C	4200	TBA	TBA
PC3	Basics of Cost Estimation	5	A	3000	25/11/2018	29/11/2018
			B	3500	17/02/2019	21/02/2019
			C	4200	TBA	TBA
PC4	Advanced Project Scheduling	5	A	3000	02/12/2018	06/12/2018
			B	3500	24/02/2019	28/02/2019
			C	4200	TBA	TBA
PC5	Contracting Management and Control	5	A	3000	09/12/2018	13/12/2018
			B	3500	03/03/2019	07/03/2019
			C	4200	TBA	TBA
PC6	Planning, Estimating and Projects Control	5	A	3000	16/12/2018	20/12/2018
			B	3500	10/03/2019	14/03/2019
			C	4200	TBA	TBA

**MC**
**Medical Courses**

Code	Course Name	Duration	Location	Price L.E.	Suggested Date	
					Start date	End Date
MC1E	Basic Life Support (BLS) English edition	1	A, B	2000	01/08/2018 02/12/2018 TBA	01/08/2018 02/12/2018 TBA
MC1A	Basic Life Support (BLS) Arabic edition	1	A, B	2000	02/08/2018 06/12/2018 TBA	02/08/2018 06/12/2018 TBA
MC2	Advanced Cardiovascular Life Support (ACLS)	2	A, B	3000	12/08/2018 10/12/2018 TBA	13/08/2018 11/12/2018 TBA
MC4	Prehospital Trauma Life Support (PHTLS)	3	A, B	4700	16/12/2018 03/02/2019 TBA	18/12/2018 05/02/2019 TBA
MC5	Advanced Trauma Life Support (ATLS)	3	A, B	6200	10/02/2019 12/05/2019 TBA	12/02/2019 14/05/2019 TBA
MC6	Pediatrics Advanced Life Support (PALS)	2	A, B	3100	15/04/2019 16/06/2019 TBA	16/04/2019 17/06/2019 TBA
MC7	First Aid (FA)	1	A, B	1100	21/04/2019 20/06/2019 TBA	21/04/2019 20/06/2019 TBA
MC3	Focused Abdominal Sonography in Trauma (FAST)	2	A, B	3000	10/10/2018 09/01/2019 TBA	11/10/2018 10/01/2019 TBA
MC8	Heart Saver First Aid	2	A, B	1800	21/10/2018 20/01/2019 TBA	22/10/2018 21/01/2019 TBA

MC9	Heart Saver First Aid & CPR AED (HS FA CPR)	2	A, B	3300	06/02/2019 07/04/2019 TBA	07/02/2019 08/04/2019 TBA
MC10	Aero Medical Evacuation	3	A, B	3000	10/02/2019 14/04/2019 TBA	12/02/2019 16/04/2019 TBA
MC11	Blast Injuries	2	A, B	1200	17/04/2019 18/06/2019 TBA	18/04/2019 19/06/2019 TBA
MC12	Major Incident Medical Management & Support (MIMMS)	2	A, B	2000	05/05/2019 26/06/2019 TBA	06/05/2019 27/06/2019 TBA



- التكلفة شاملة التدريب، الشهادة، الكارت الأصلي من جمعية القلب الأمريكية وكلية الجراحين الملكية لبعض الكورسات.

- بعض الكورسات الطبية تتطلب عدد معين من المتدربين.

Code	Course Name	Duration	Location	Price L.E.	Suggested Date	
					Start date	End Date
SS1	Steel Structure Analysis Using STAAD Software	5	A	5000	05/08/2018	09/08/2018
			B	5500	04/11/2018	08/11/2018
			C	6200	TBA	TBA
SS2	Offshore Structural Analysis Using SACS Software – Basic Course	5	A	5000	12/08/2018	16/08/2018
			B	5500	11/11/2018	15/11/2018
			C	6200	TBA	TBA
SS3	Offshore Structural Analysis Using SACS Software – Advanced course	5	A	5000	26/08/2018	30/08/2018
			B	5500	25/11/2018	29/11/2018
			C	6200	TBA	TBA
SS4	Offshore Structural Analysis Using SESAM Software – Basic course	5	A	5000	02/09/2018	06/09/2018
			B	5500	02/12/2018	06/12/2018
			C	6200	TBA	TBA
SS5	Offshore Structural Analysis Using SESAM Software – Advanced Course	5	A	5000	16/09/2018	20/09/2018
			B	5500	09/12/2018	13/12/2018
			C	6200	TBA	TBA
SS6	SESAM Naval and Marine Operation	5	A	5000	16/09/2018	20/09/2018
			B	5500	16/12/2018	20/12/2018
			C	6200	TBA	TBA
SS7	Assessment of Offshore Structures Using USFOS Software	5	A	5000	23/09/2018	27/09/2018
			B	5500	23/12/2018	27/12/2018
			C	6200	TBA	TBA
SS8	Sub-Sea Pipeline Stability Analysis	5	A	5000	30/09/2018	04/10/2018
			B	5500	30/12/2018	03/01/2019
			C	6200	TBA	TBA



Prices are based on 6 candidates at least per course

Code	Course Name	Duration	Location	Price L.E.	Suggested Date	
					Start date	End Date
MO1	Remote Operated Vehicles Awareness (ROV)	3	A	3000	02/09/2018	04/09/2018
			B	3450	02/12/2018	04/12/2018
			C	4100	TBA	TBA
MO1	Remote Operated Vehicles Awareness (ROV)	3	A	3000	16/09/2018	18/09/2018
			B	3450	09/12/2018	11/12/2018
			C	4100	TBA	TBA
MO1	Remote Operated Vehicles Awareness (ROV)	3	A	3000	23/09/2018	25/09/2018
			B	3450	16/12/2018	18/12/2018
			C	4100	TBA	TBA
MO1	Remote Operated Vehicles Awareness (ROV)	3	A	3000	30/09/2018	02/10/2018
			B	3450	01/01/2019	03/01/2019
			C	4100	TBA	TBA
MO2	MODU Stability	5	A	4200	7/10/2018	11/10/2018
			B	4950	03/02/2019	07/02/2019
			C	5900	TBA	TBA



Prices are based on 6 candidates at least per course

**AV****Aviation Courses**

Code	Course Name	Duration	Location	Price L.E.	Suggested Date	
					Start date	End Date
AV01	Helicopter Safe Refueling	5	A	5000	02/12/2018	06/12/2018
					03/03/2019	07/03/2019
					09/06/2019	13/06/2019



Prices are based on 6 candidates at least per course

Code	Course Name	Duration	Location	Price L.E.	Suggested Date	
					Start date	End Date
BO-SO-01	Fundamentals of Subsea Technology	5	A	3700	02/09/2018	06/09/2018
			B	4450	30/12/2018	03/01/2019
			C	5400	TBA	TBA
BO-SO-02	Working Offshore and Safe Sea Operations	5	A	3700	16/09/2018	20/09/2018
			B	4450	13/01/2019	17/01/2019
			C	5400	TBA	TBA
BO-SO-03	Topside Operations for Subsea System	5	A	3700	23/09/2018	27/09/2018
			B	4450	27/01/2019	31/01/2019
			C	5400	TBA	TBA
BO-SO-05	Subsea System Pre-Commissioning, Commissioning and Start Up	3	A	2800	07/10/2018	09/10/2018
			B	3400	03/02/2019	05/02/2019
			C	3900	TBA	TBA
BO-SO-06	Logistics and Supply Chain Operations for Subsea and Offshore Systems	5	A	3700	14/10/2018	18/10/2018
			B	4450	10/02/2019	14/02/2019
			C	5400	TBA	TBA
BO-SO-07	Topside and Platform Shutdown , Start-up Preparation and Operations	3	A	2800	21/10/2018	23/10/2018
			B	3400	03/03/2019	05/03/2019
			C	3900	TBA	TBA
BO-SO-08	Subsea and Offshore Operations Management, Lean Thinking and Improvement Opportunities.	3	A	2800	28/10/2018	30/10/2018
			B	3400	10/03/2019	12/03/2019
			C	3900	TBA	TBA
BO-SO-09	Subsea and Offshore Coaching, Mentoring and Training Methods	2	A	2500	04/11/2018	05/11/2018
			B	2950	18/03/2019	19/03/2019
			C	3400	TBA	TBA

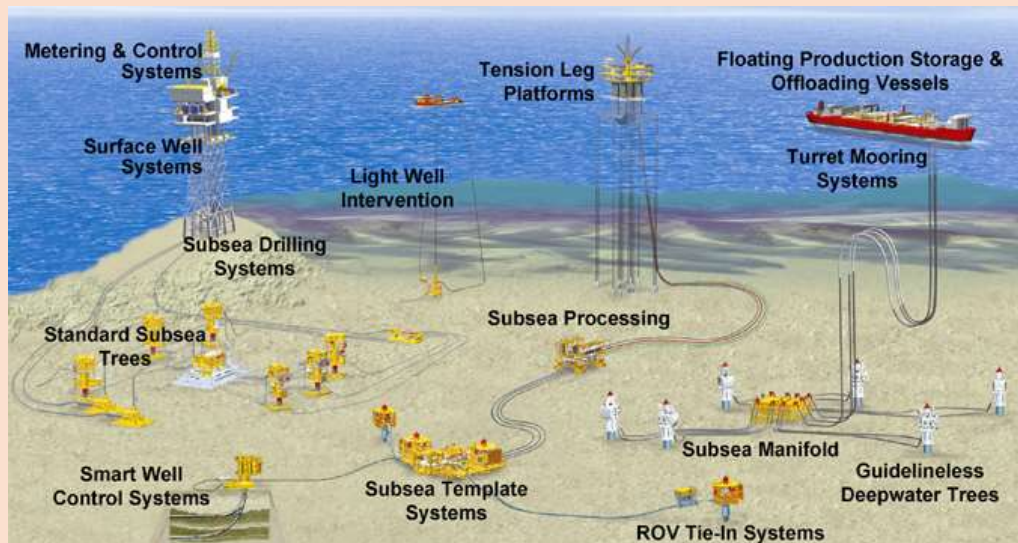

Prices are based on 6 candidates at least per course

## Glossary Terms

**A = Location of the training course will be held at Client premises.**

**B = Location of the course will be at *Masa Petroleum Services* co. premises.**

**C = Location of the training course will be held at luxurious hotel.**

**TBA = To Be Advised**